PALM New Messaging Process 10/2/12

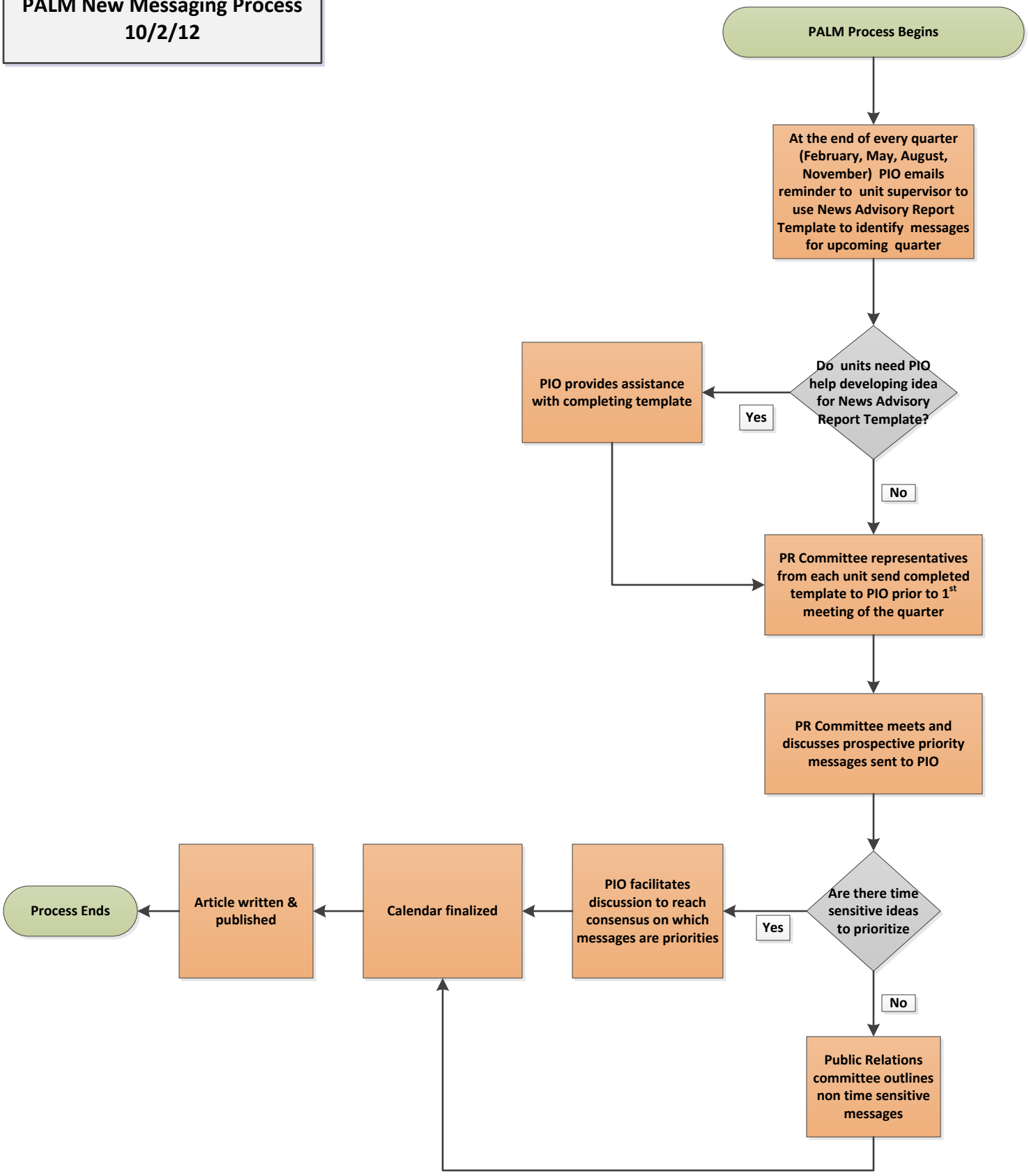

Bhuth 10/2/12